

WOODLANDS OF SOUTHRIDGE 911 STREET ADDRESSES

A PLAT OF
**THE WOODLANDS
OF SOUTHRIDGE**
CITY OF TAHLEQUAH
A SUBDIVISION OF A PART OF THE E½ NE¼ OF SECTION 8
AND THE W½ NW¼ OF SECTION 9,
TOWNSHIP 16 NORTH, RANGE 22 EAST
CHEROKEE COUNTY, OKLAHOMA

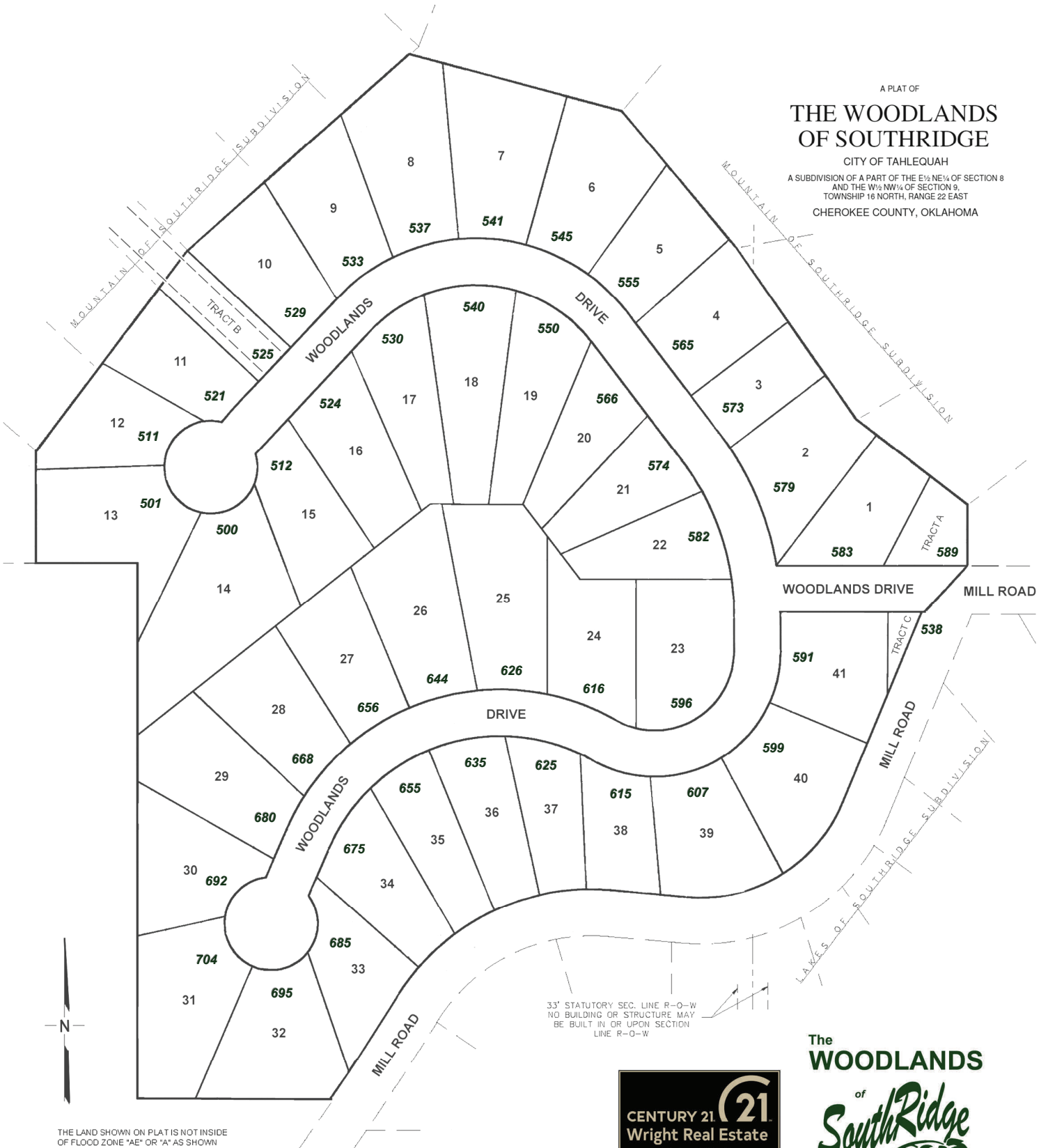

THE LAND SHOWN ON PLAT IS NOT INSIDE OF FLOOD ZONE "AE" OR "A" AS SHOWN OF FIR MAP PANEL NO. 40021C00265D.

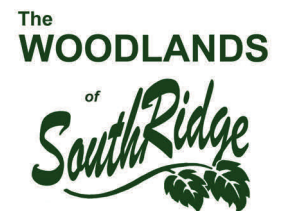

www.Southeridge.net